VISIT…

LANZAROTE Caliente.COM

The First Cut Is The Deepest

Words & Music by Cat Stevens

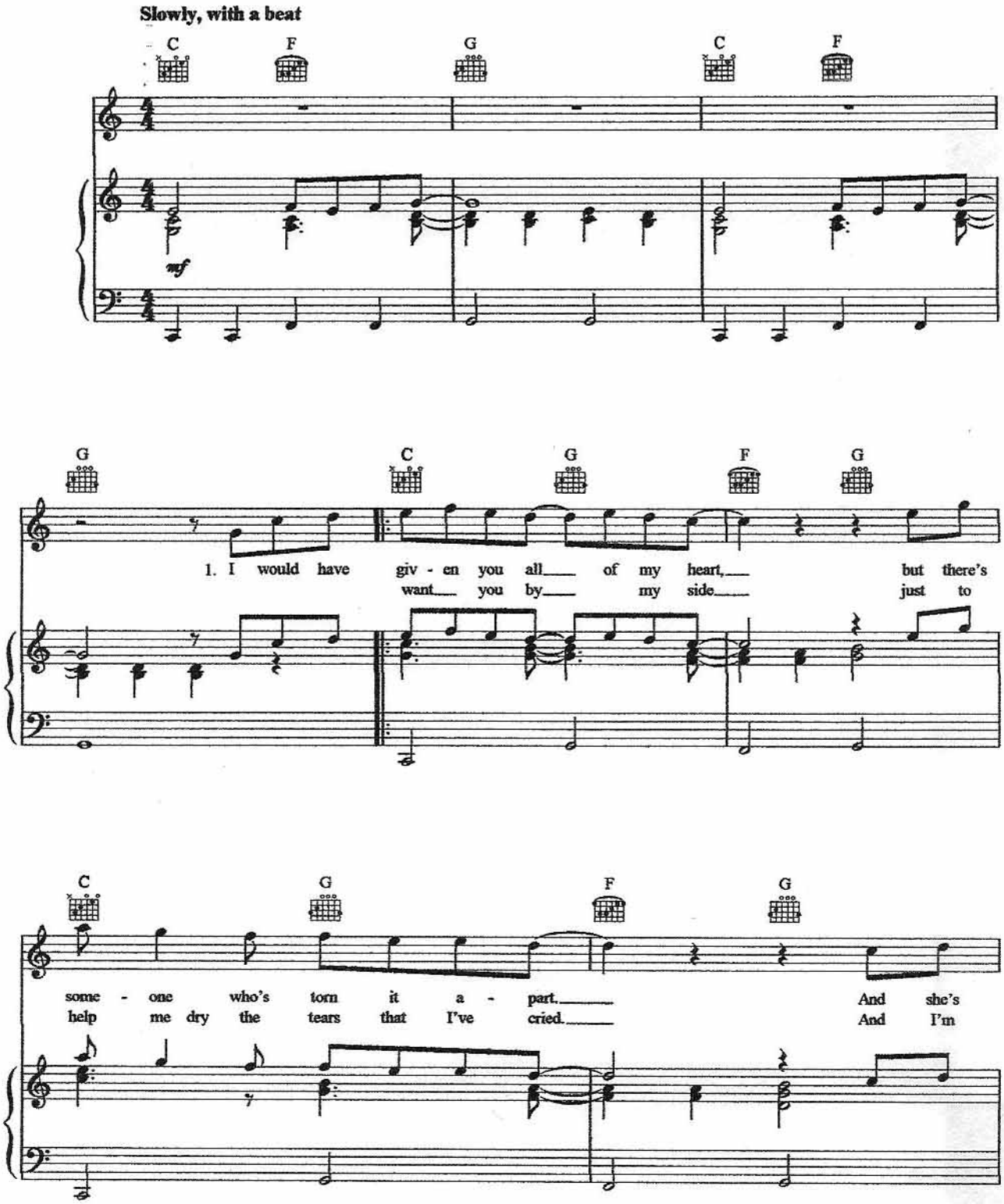

© Copyright 1967 & 1970 Salafa Limited.
Sony/ATV Music Publishing (UK) Limited.
All Rights Reserved. International Copyright Secured.

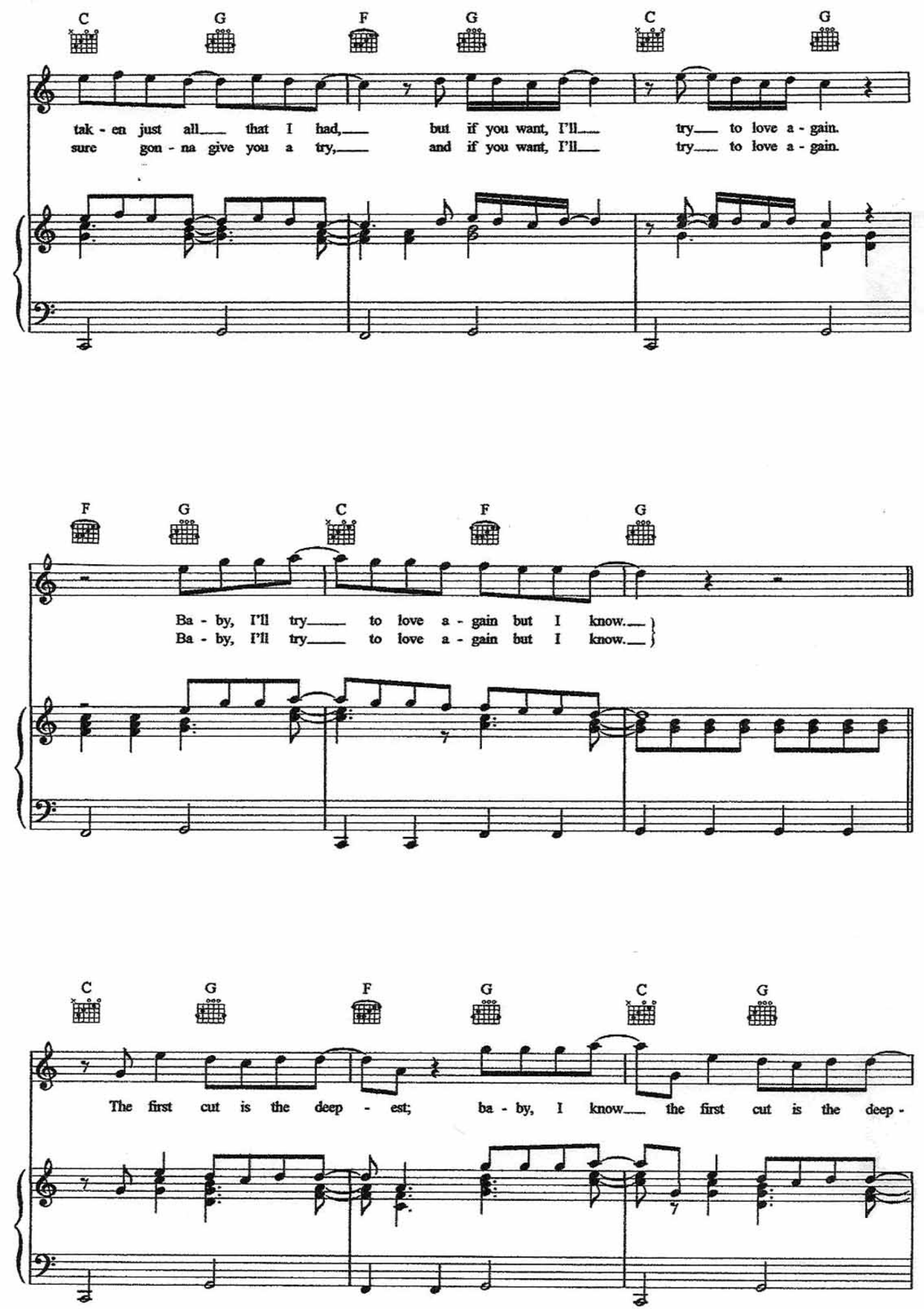

Delivered by www.sheetmusicdirect.com

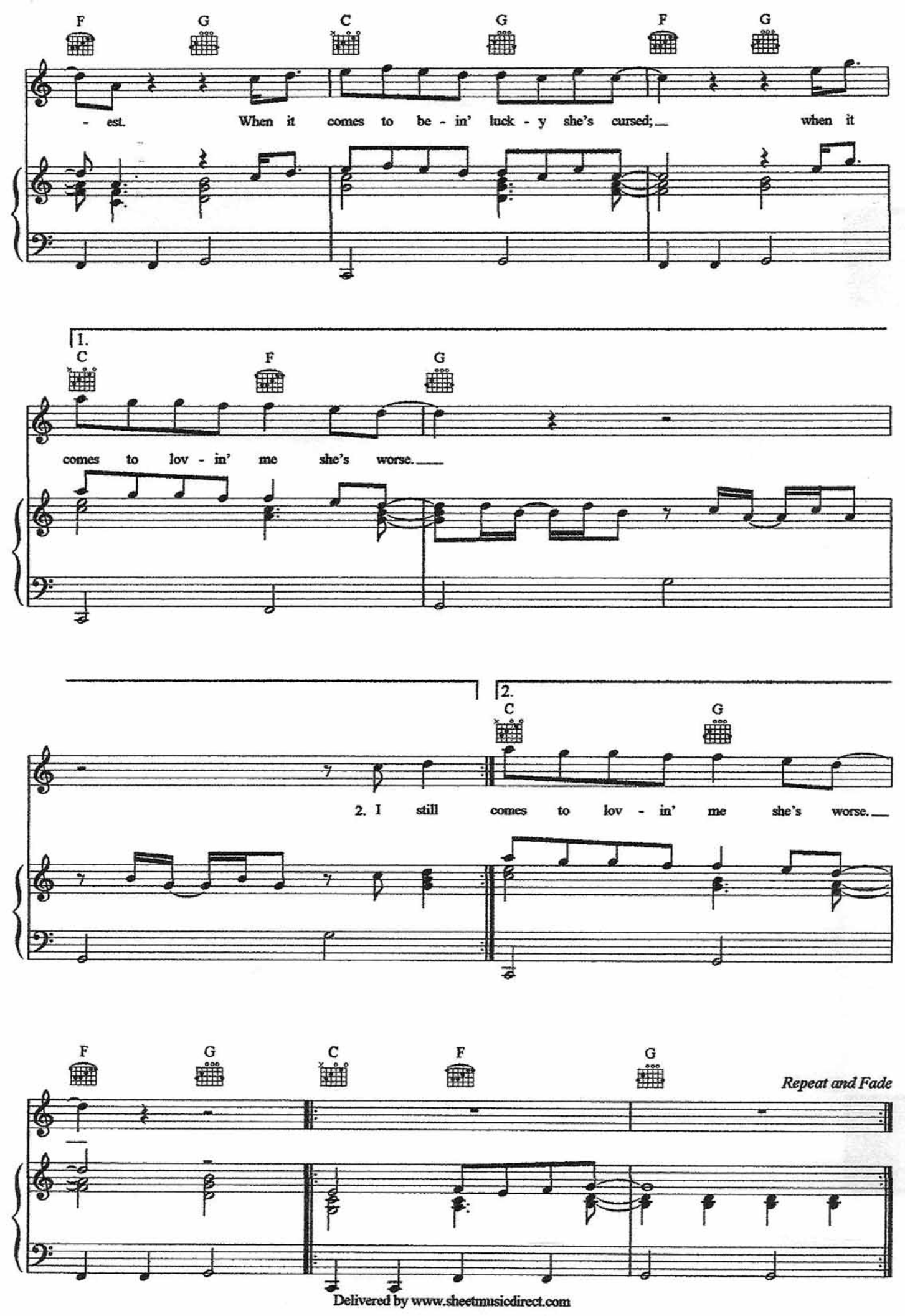

Delivered by www.sheetmusicdirect.com